

GREENVILLE CO. S.C.
MAR 28 2 02 PM '85
DONNIE S. JANKERSLEY
R.M.C.

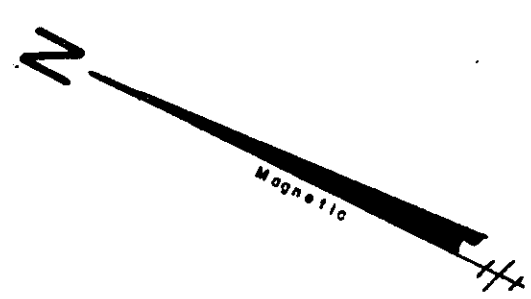
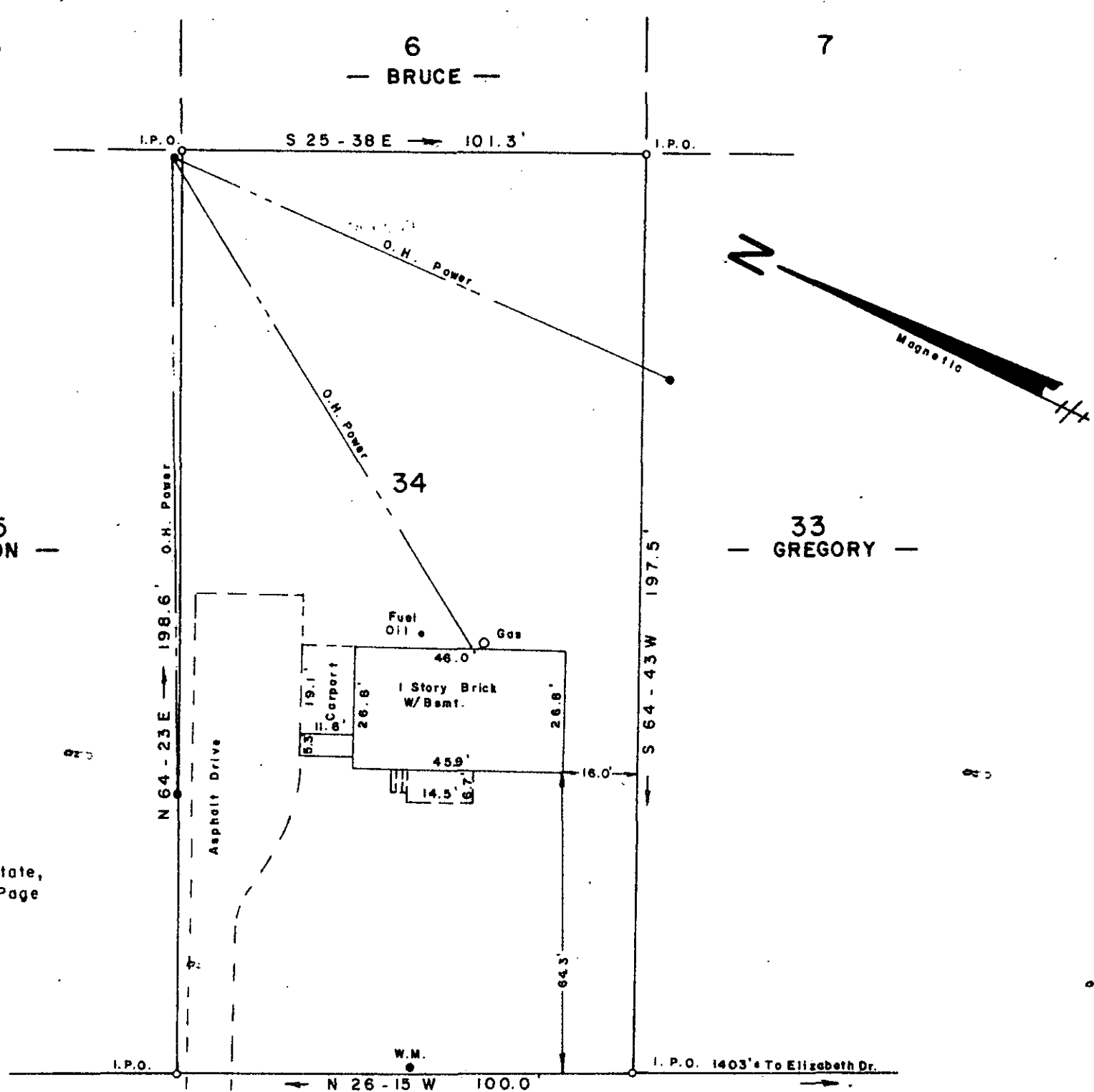

Note:
This is Lot # 34
Nannie K. Hunt Estate,
Plat Book AA - Page
134.

HUNT STREET (GILREATH STREET)

SURVEY FOR
LINDA CATHERINE BRUCE

NEAR TRAVELERS REST SOUTH GREENVILLE COUNTY
CAROLINA

MARCH 25, 1985

MAR 28 1985

11-K-20

I Herby Certify That The Measurements As Shown Above Are Correct And There Are No Encroachments Or Projections Other Than Shown.

I Herby Certify That The Ratio Of Precision Of The Field Survey Is 1/5000 As Shown Hereon And The Area Was Determined By Computer.

To The Best Of My Knowledge This Structure Is Not In An Established Flood Zone.

28651

JEFFERY M. PLUMBLEE, INC.
LAND SURVEYING

P.O. BOX 788
TRAVELERS REST, S. C. 29690 (803) 834-4426

Scale 1" = 30'

50 30 60

Scale 1" = 30'

GC10 1 MR28 85 009 5.0000